Farruca -Zhanna
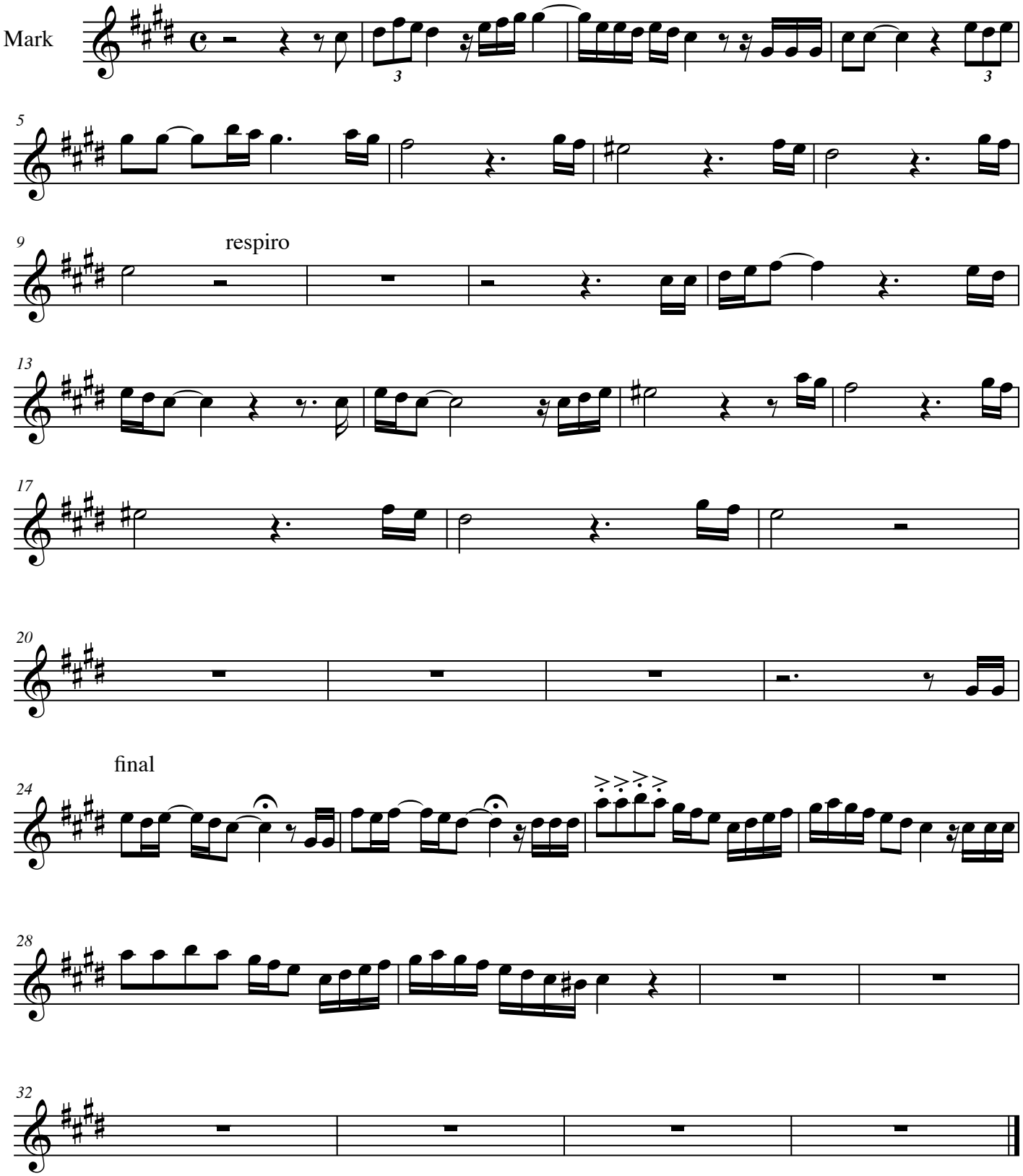
Letra (verse)